

change of roof for
OFFICE BUILDING
 at **STONE ACRE** at 67, chamiers rd.
 R.S No. 3935, 3941, 3942 PT & 3949 OF ADYAR
 corporation of madras.

CLIENT
M/S SUNDARAM FINANCE LTD

LEGEND
 [] proposal
 [] exg bldg
 [] boundary
 [] road
 [] sewer line to be demolished

NOTE
 • DO NOT SCALE DRG FOLLOW WRITTEN DIMENSION ONLY
 • ALL DIMENSIONS ARE IN MM
 • READ THIS ALONG WITH DRG No.5,7JOB No. 248/93

SPECIFICATIONS

- ALL BRICK WORK TO BE IN CM 1:5
- ALL PLASTERING TO BE IN CM 1:4
- ALL RCC WORK TO BE OF 12:4 MIX
- ALL WOOD WORK TO BE OF FIRST CLASS TEAK WOOD
- ALL SAND FILLING TO BE OF PURE RIVER SAND

NOTE

- PLANNING PERMISSION HAS BEEN GRANTED BY M.M.D.A VIDE P.P.A NO 16780/347/93, DATE 22.09.93 (REF. M.M.D.A OFFICE LETTER NO B2 11863/93)
- APPLICATION IS MADE FOR CHANGE OF ROOF & CONSTRUCTION OF LINK CORRIDOR
- AN AREA OF 4000 X 3750 HAS BEEN DELETED IN THE EASTERN CORNER OF THE BUILDING.
- LINK CORRIDOR OF 11770 X 4230 IS PROPOSED

LICENSED SURVEYOR CLASS I RA No.245

APPLICANT
FOR SUNDARAM FINANCE LTD
[Signature]
 k.suresh
 REGISTERED ARCHITECT
 RA. No. 777/4228
 59 ermes road kilpauk madras 600010

AUTHORITIES APPROVAL DRAWINGS

TITLE
FRONT ELEVATION
SECTIONS
SITE LOCATION PLAN
SITE PLAN etc.

PROJECT No.	248/93	
REVISION	DATE 22-4-94	SHEET No.
SCALE 1:100		
DATE 05-05-1993		
DRAWN vj		
CHECKED [Signature]		

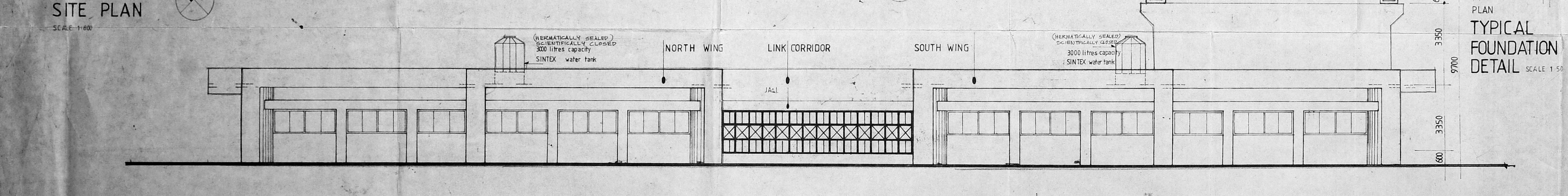
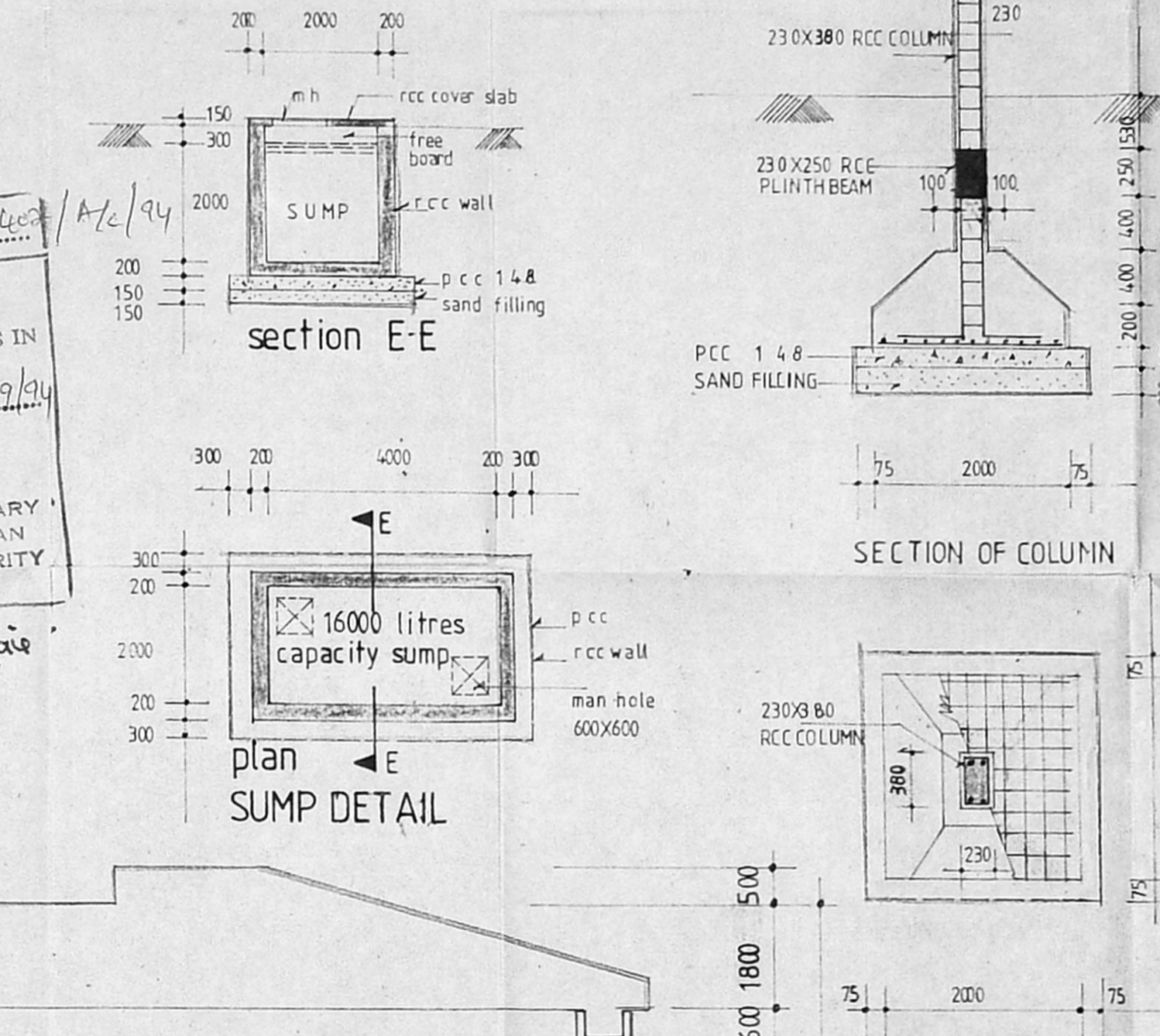
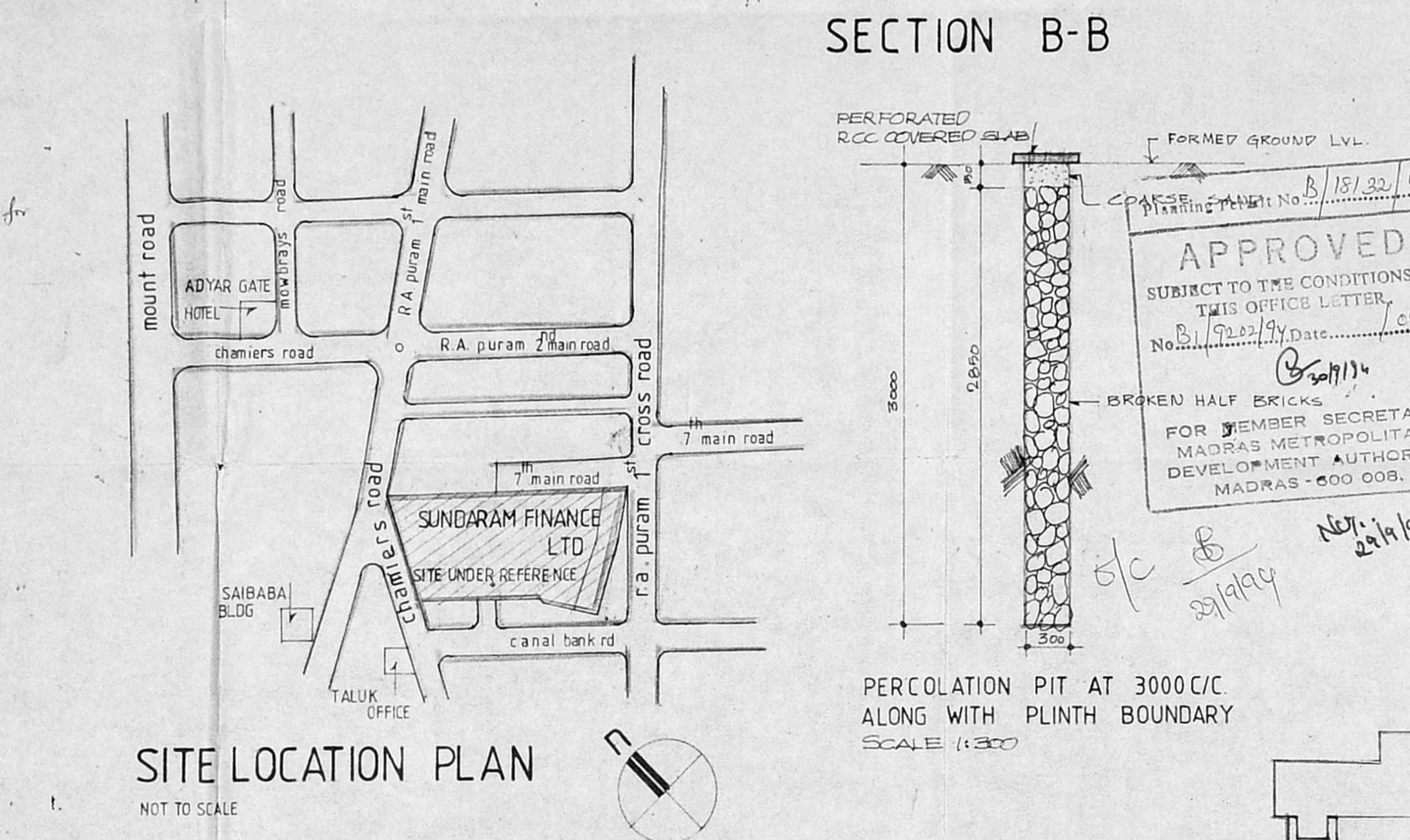
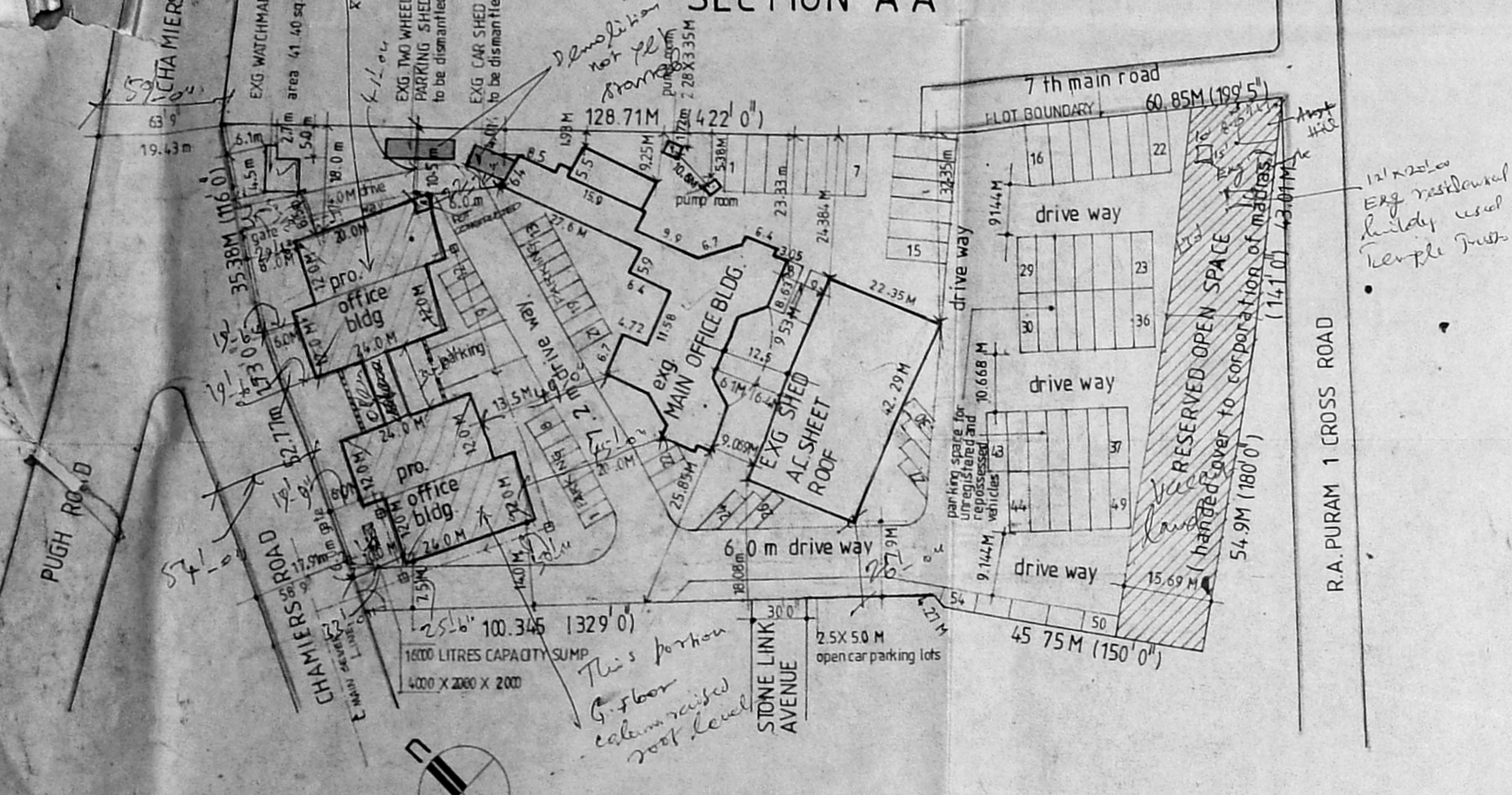
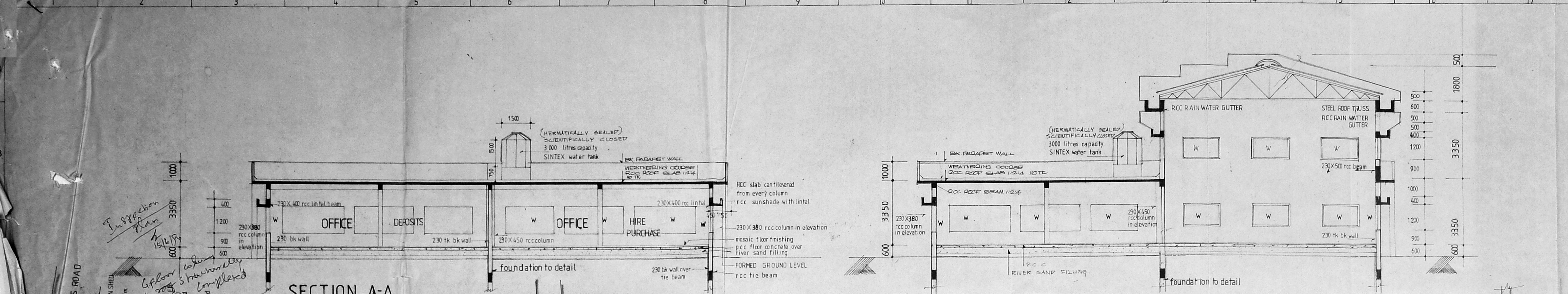

FRONT ELEVATION

NORTH WING

SOUTH WING

TERRACE FLOOR PLAN
SCALE 1:300

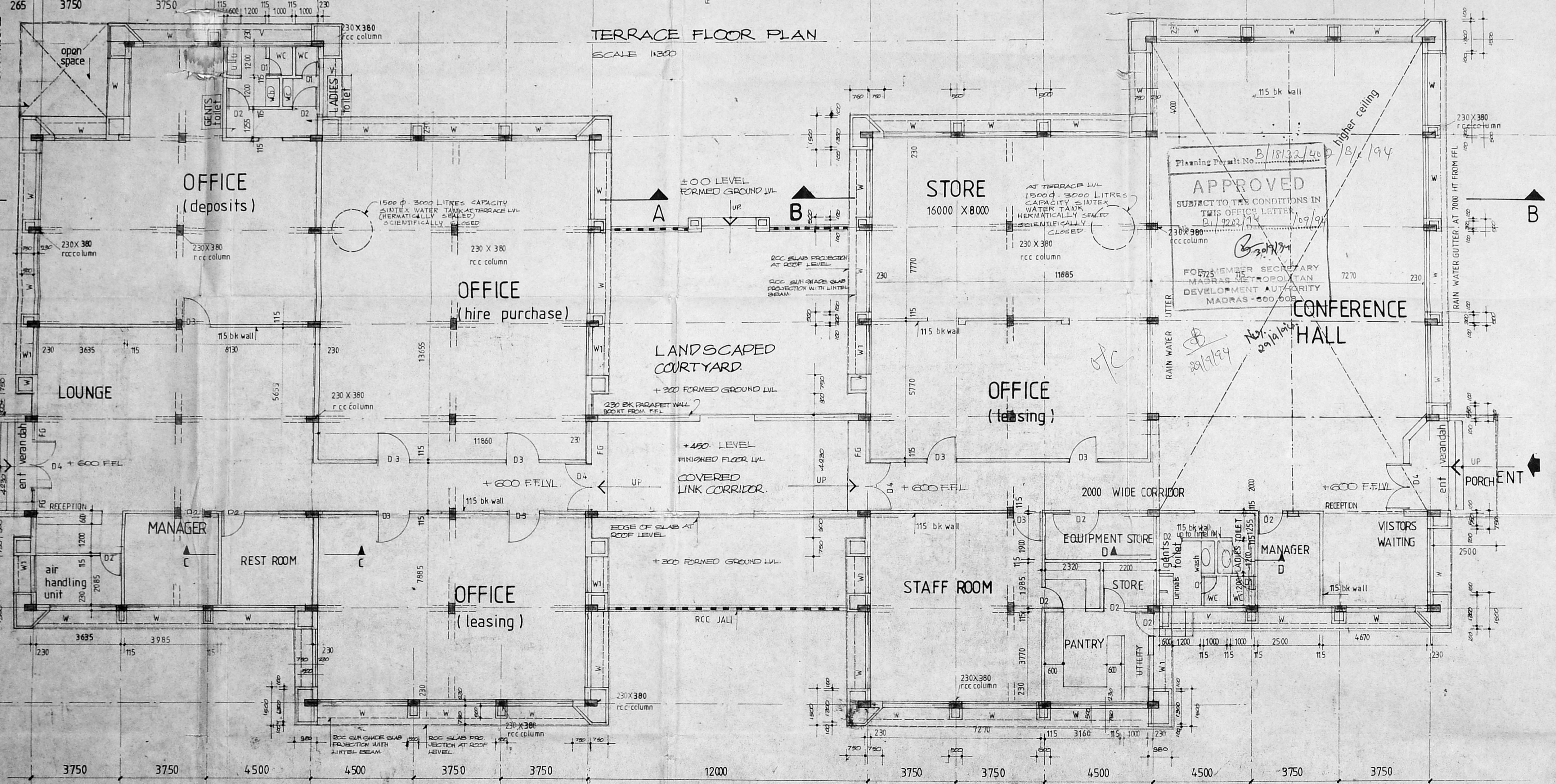

GROUND FLOOR PLAN

CONSULTANTS



dhala kuppuswamy rebello
ARCHITECTS PLANNERS
INTERIOR DESIGNERS
59 ormes road kilpauk m-45 00000

change of roof for
OFFICE BUILDING
at **STONE ACRE** at 67, chamiers road
RS No. 3935, 3941, 3942 PT & 3949 OF ADYAR
corporation of madras

CLIENT
M/S SUNDARAM FINANCE LTD

AREA STATEMENT

plot area	14431.20 sq.m.
link corridor area	50.00 sq.m.
area of north wing	676.00 "
area of south wing	691.00 "
total proposal area	1417.00 "

NOTE - DO NOT SCALE DRG FOLLOW WRITTEN DIMENSION ONLY
- ALL DIMENSIONS ARE IN MM
- READ THIS ALONG WITH DRG No. 6. JOB No. 248/93

SCHEDULE OF JOINERY

D1	T W FRAME PANNELLED DOOR	750 x 2100
D2	do do	1000 x 2100
D3	do do	1200 x 2100
D4	do do	2000 x 2100
W	T W FRAME GLAZED WINDOW	3000 x 3200
W1	T W FRAME GLAZED WINDOW	1600 x 3200
V	T W FRAME GLAZED VENTILATOR	3000 x 1000

LEGEND

NOTE:
- PLANNING PERMISSION HAS BEEN GRANTED BY M.M.D.A VIVE
P.P.A No. 16780/247/93 DATE 22.07.93
- RES. M.M.D.A OFFICE LETTER No. B3. 11203/93
- APPLICATION IS MADE FOR CHANGE OF ROOF &
CONSTRUCTION OF LINK CORRIDOR
- AN AREA OF 4000 X 2150 HAS BEEN SET ASIDE
IN THE EASTERN CORNER OF THE BUILDING
- LINK CORRIDOR OF 1170 X 2230 IS PROPOSED

LICENSED SURVEYOR
CLASS I R/A No. 245

APPLICANT
For SUNDARAM FINANCE LTD

K. Suresh B Arch, M.P.F.I.I.A., A.I.T.P.
REGISTERED ARCHITECT
CA No. 77/1-228
59 ORMES ROAD KILPAUK MADRAS 16

AUTHORITIES APPROVAL DRAWINGS

TITLE
GROUND FLOOR PLAN

PROJECT No.	248/93
REVISION	SHEET No.
SCALE 1:100	DATE 22.4.94
DATE 05.05.1993	
DRAWN vj	
CHECKED	



